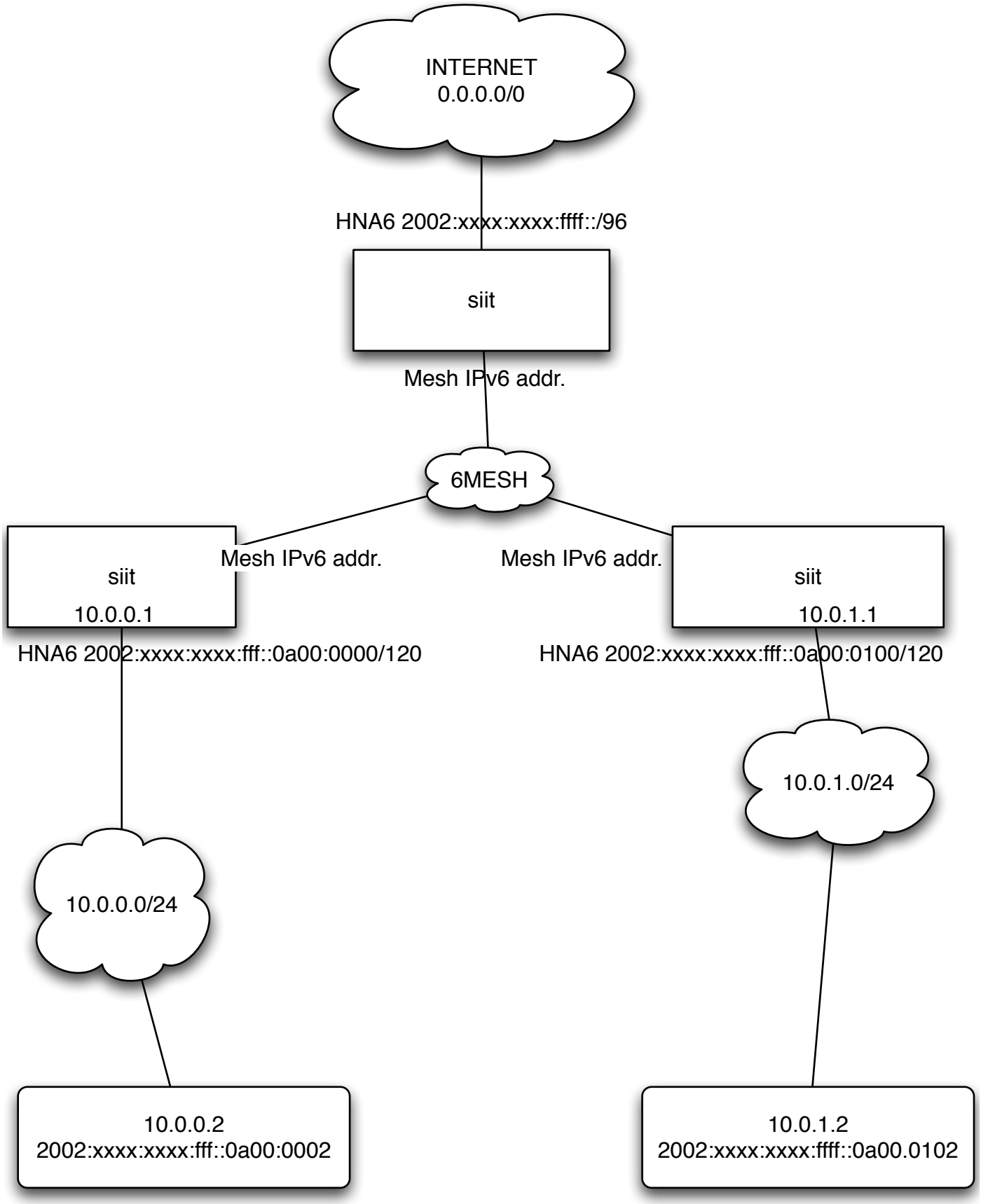
INTERNET
0.0.0.0/0
HNA6 2002:xxxx:xxxx:ffff::/96
siit
Mesh IPv6 addr.
6MESH
Mesh IPv6 addr.
Mesh IPv6 addr.
siit
10.0.0.1
siit
10.0.1.1
HNA6 2002:xxxx:xxxx:fff::0a00:0000/120
HNA6 2002:xxxx:xxxx:fff::0a00:0100/120
10.0.1.0/24
10.0.0.0/24
10.0.0.2
2002:xxxx:xxxx:fff::0a00:0002
10.0.1.2
2002:xxxx:xxxx:ffff::0a00.0102